

SCHEDULE OF JOINERIES

ED	ENTRANCE DOOR	3'6" x 7'0"
MD	MAIN DOOR	4'0" x 7'0"
D	DOOR	3'0" x 7'0"
D1	DOOR	2'6" x 7'0"
D/W	DOOR CUM WINDOW	6'0" x 7'0"
W	WINDOW	6'0" x 4'0"
W1	WINDOW	4'9" x 4'0"
F.D	FRENCH DOOR	7'0" x 7'0"
V	VENTILATOR	2'6" x 2'6"
GW	GRILLE WINDOW	3'6" x 6'0"
GW1	GRILLE WINDOW	5'0" x 6'0"

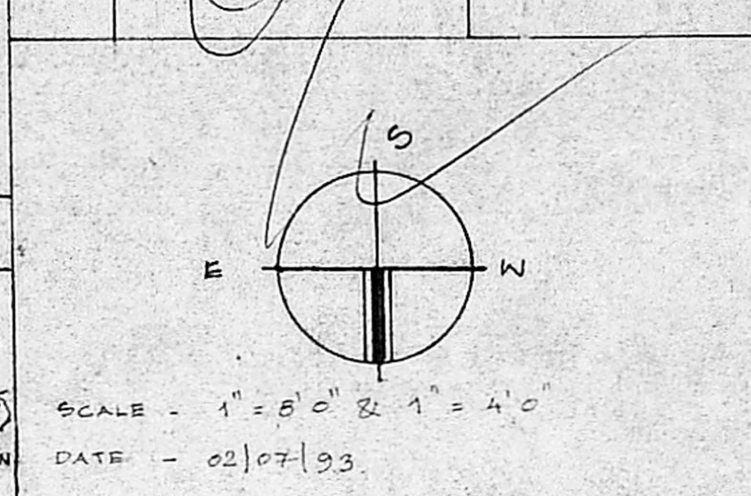

PROPOSED RESIDENTIAL BUILDING
AT NO. 21, DR. KADHA KRISHNAN
3RD CROSS ST, THIRUVANMIYUR,
MADRAS - 41.
S.NO. 144/3 & 144/4.

AREA STATEMENT :-

	Sqft	Sqm
PLOT AREA (3927x1.5)	5890.50	547.22
GROUND FLOOR	1512.375	140.49
FIRST & SECOND FLOOR (1563.695x2)	3127.39	290.53
TOTAL	4639.765	431.03
F&B PROVIDED	1.18	
PLOT COVERAGE	39.81%	

COLOUR INDEX

PROPOSED	
ROAD	
BOUNDARY	
SEWER LINE	

OWNER
S. D. MANI
(S. D. MANI)

LICENSED SURVEYOR
T. G. Krishnamurthy RAO
T. G. KRISHNAMURTHY RAO
CIVIL ENGINEER
CLASS I LICENSED SURVEYOR NO. 370
CORPORATION OF MADRAS
C-10, SANTHI AVENUE
11/2, LAKE VIEW ROAD, MADRAS-600033

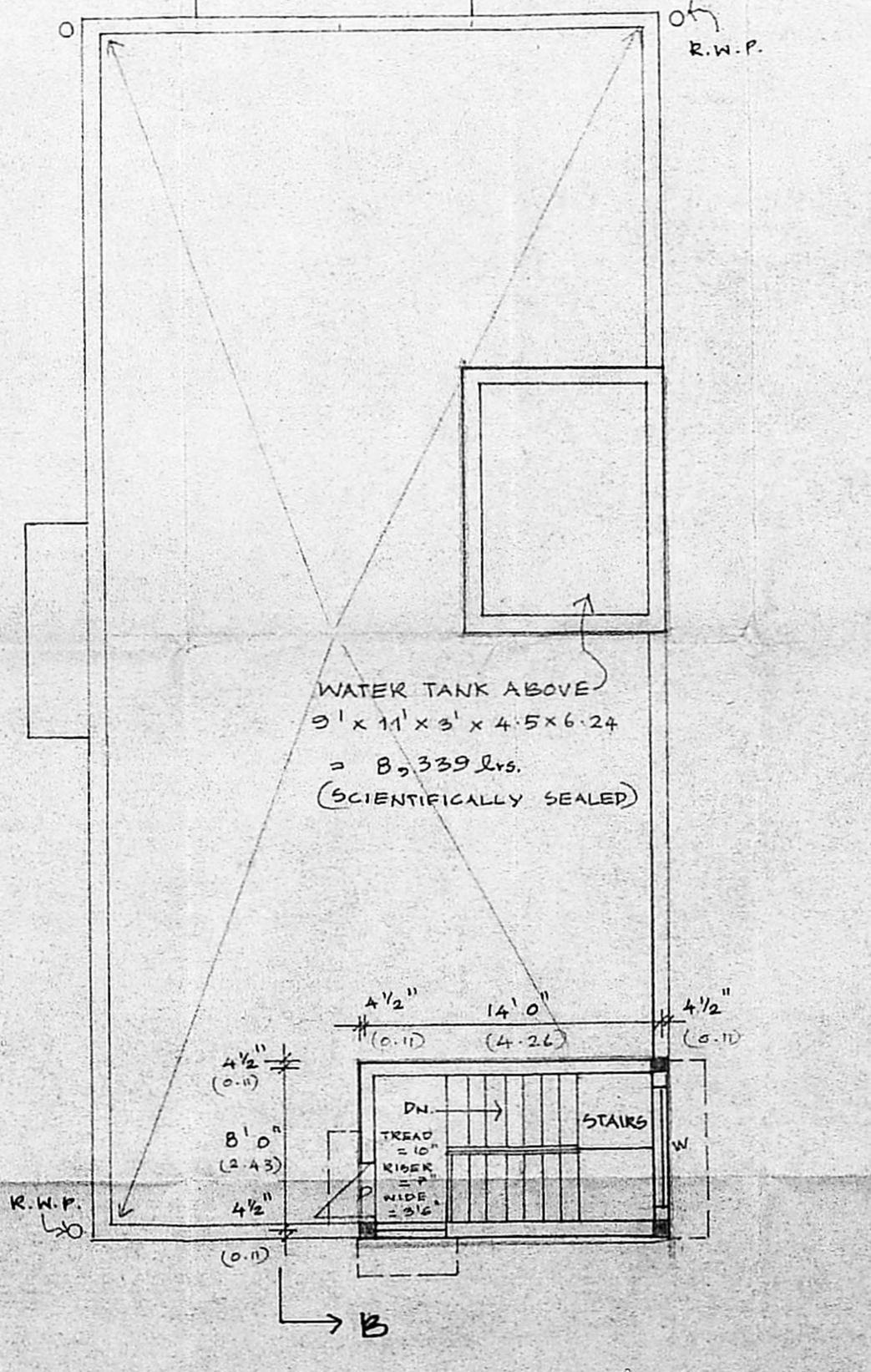
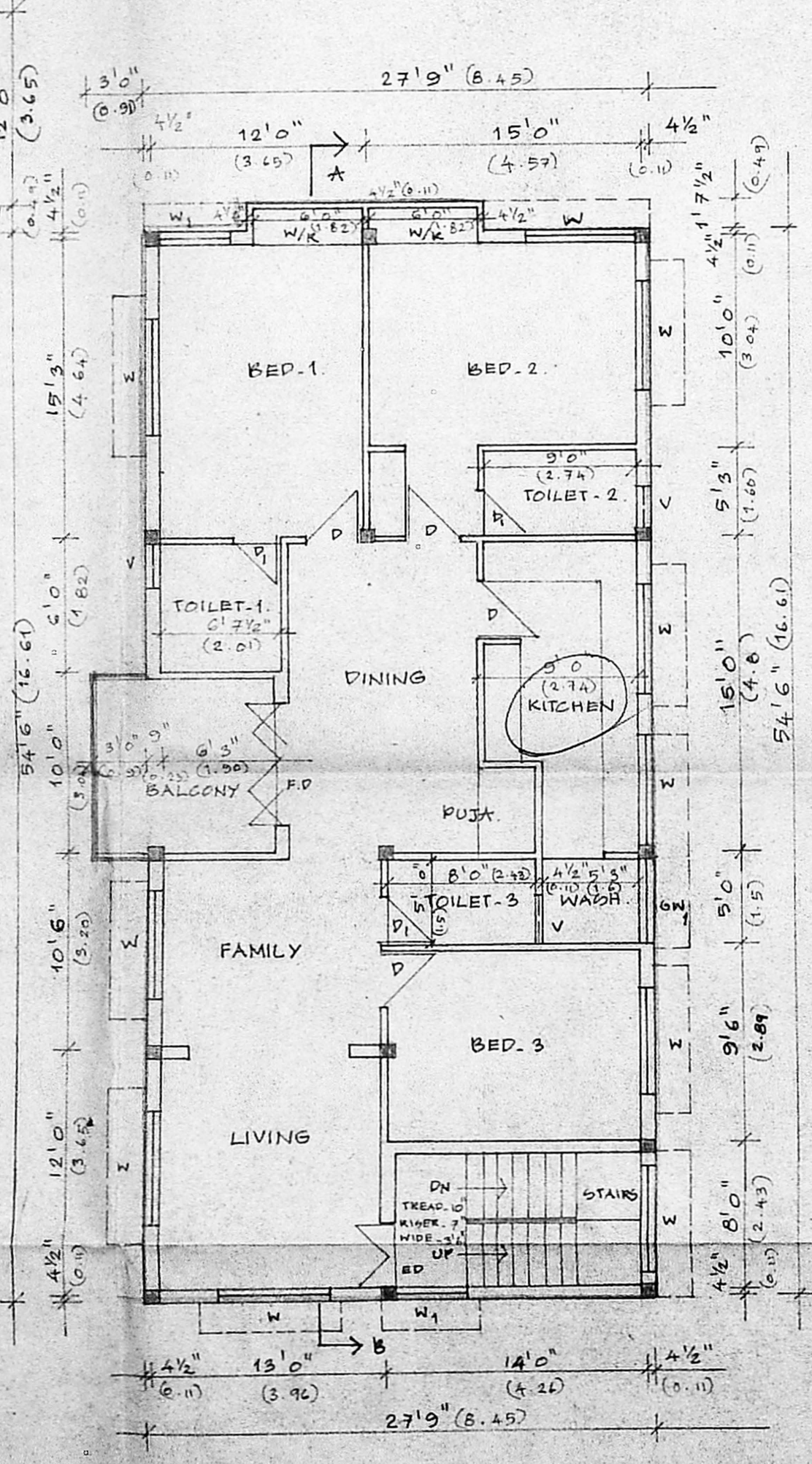
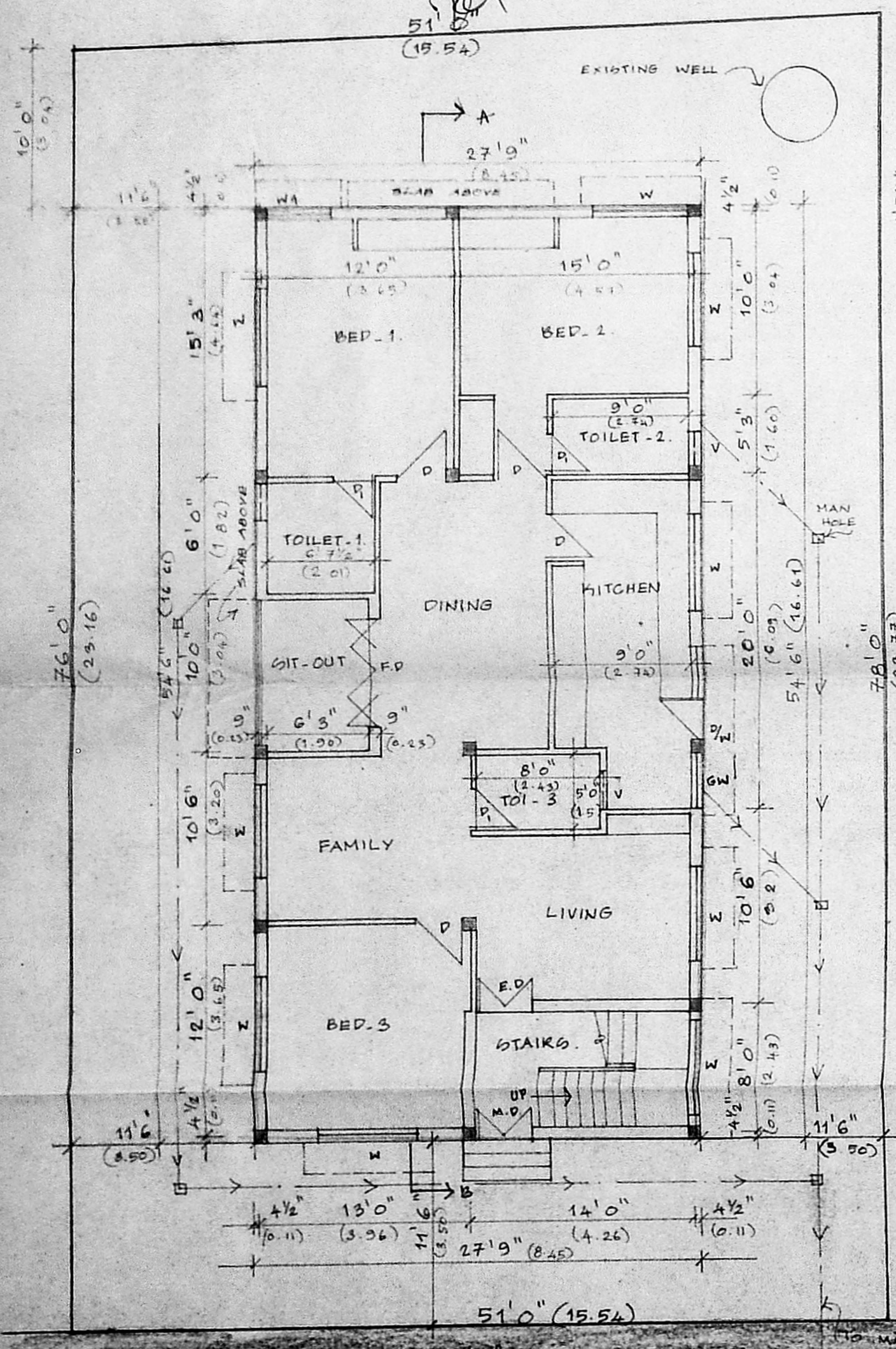
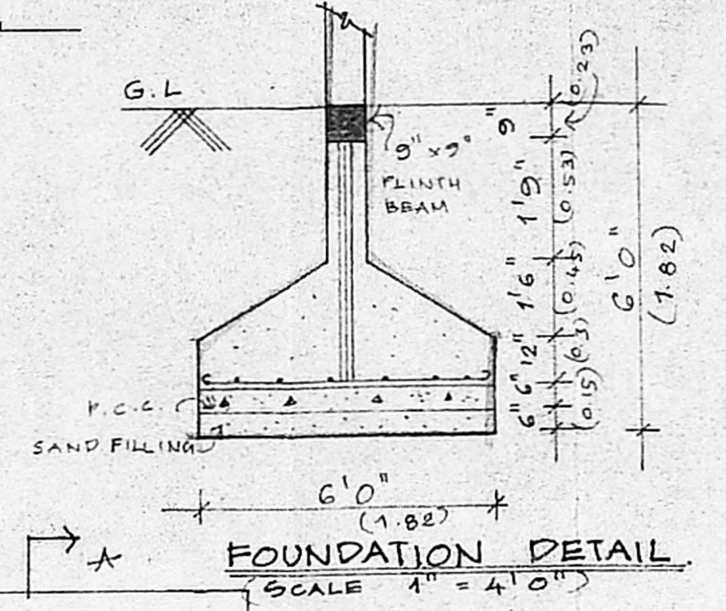
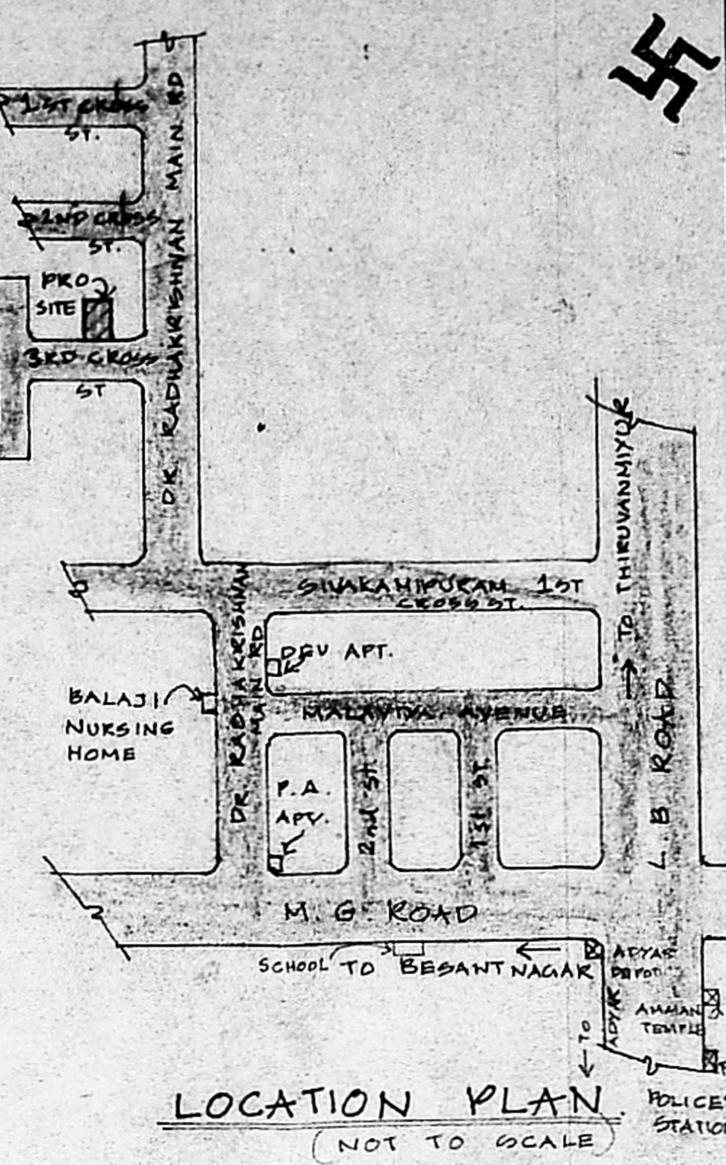
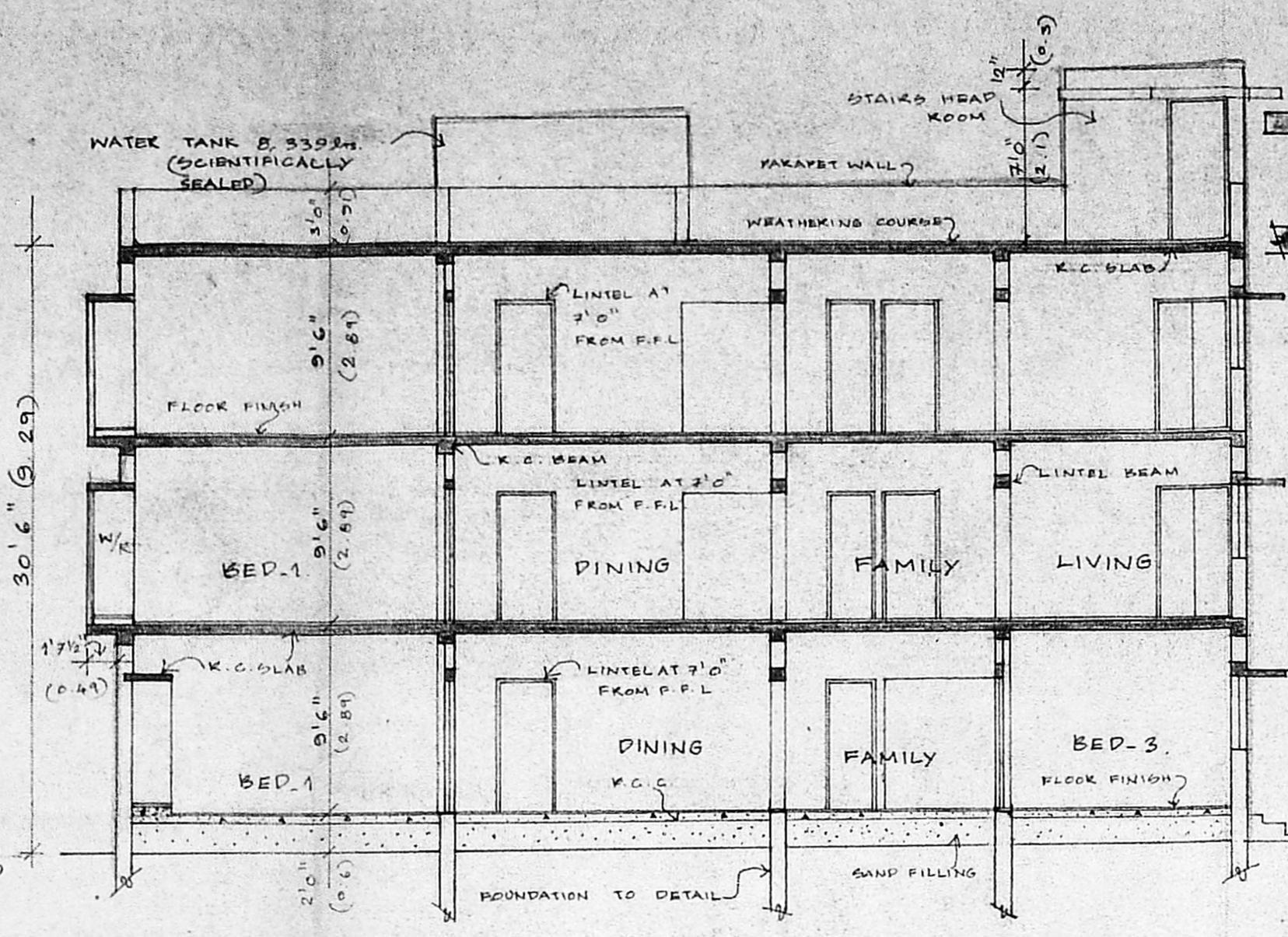
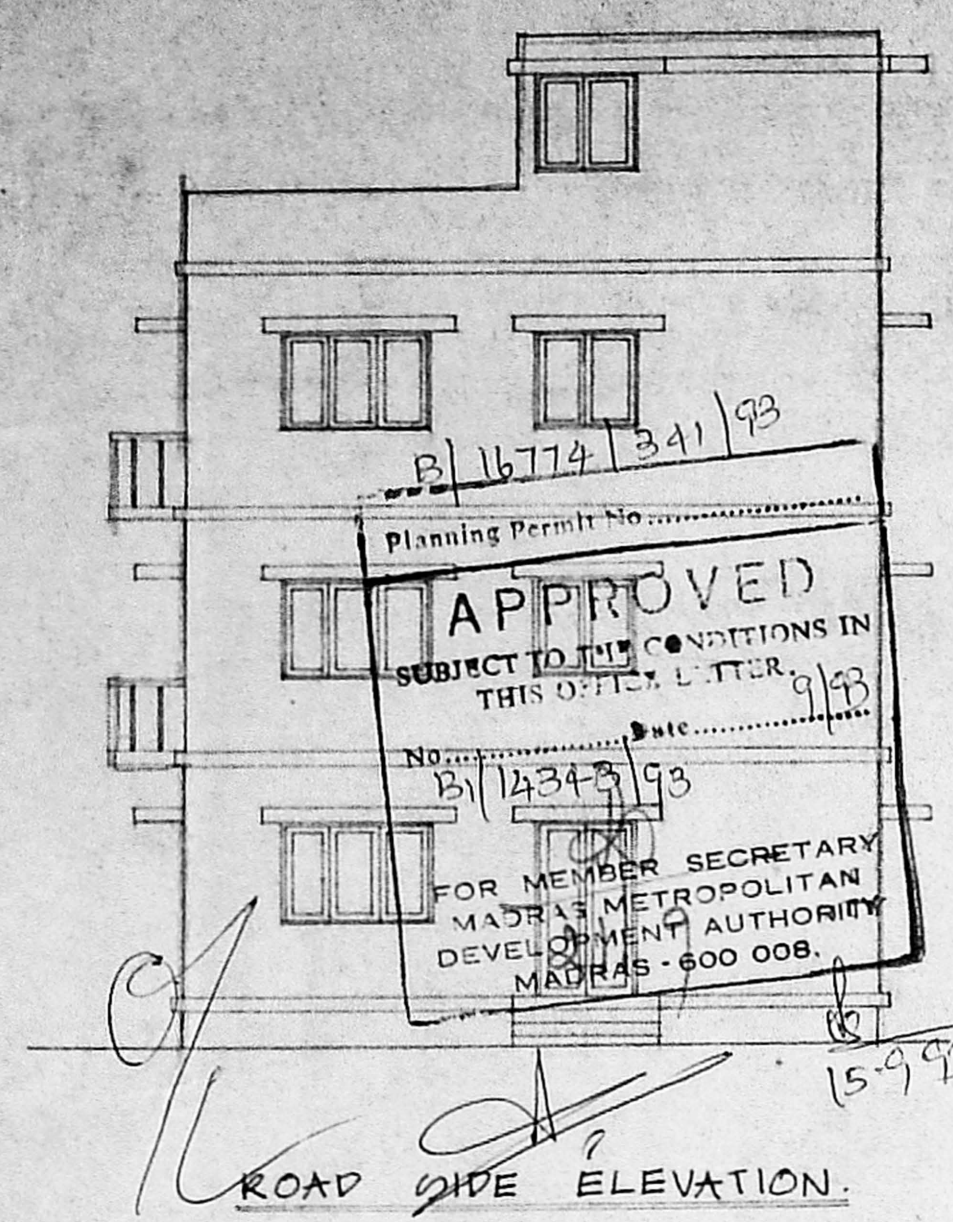

GROUND FLOOR PLAN WITH SITE PLAN

FIRST & SECOND FLOOR PLAN

TERRACE FLOOR PLAN